

WALWORTH COUNTY  
SURVEYING & MAPPING  
LAKE GENEVA, WISCONSIN

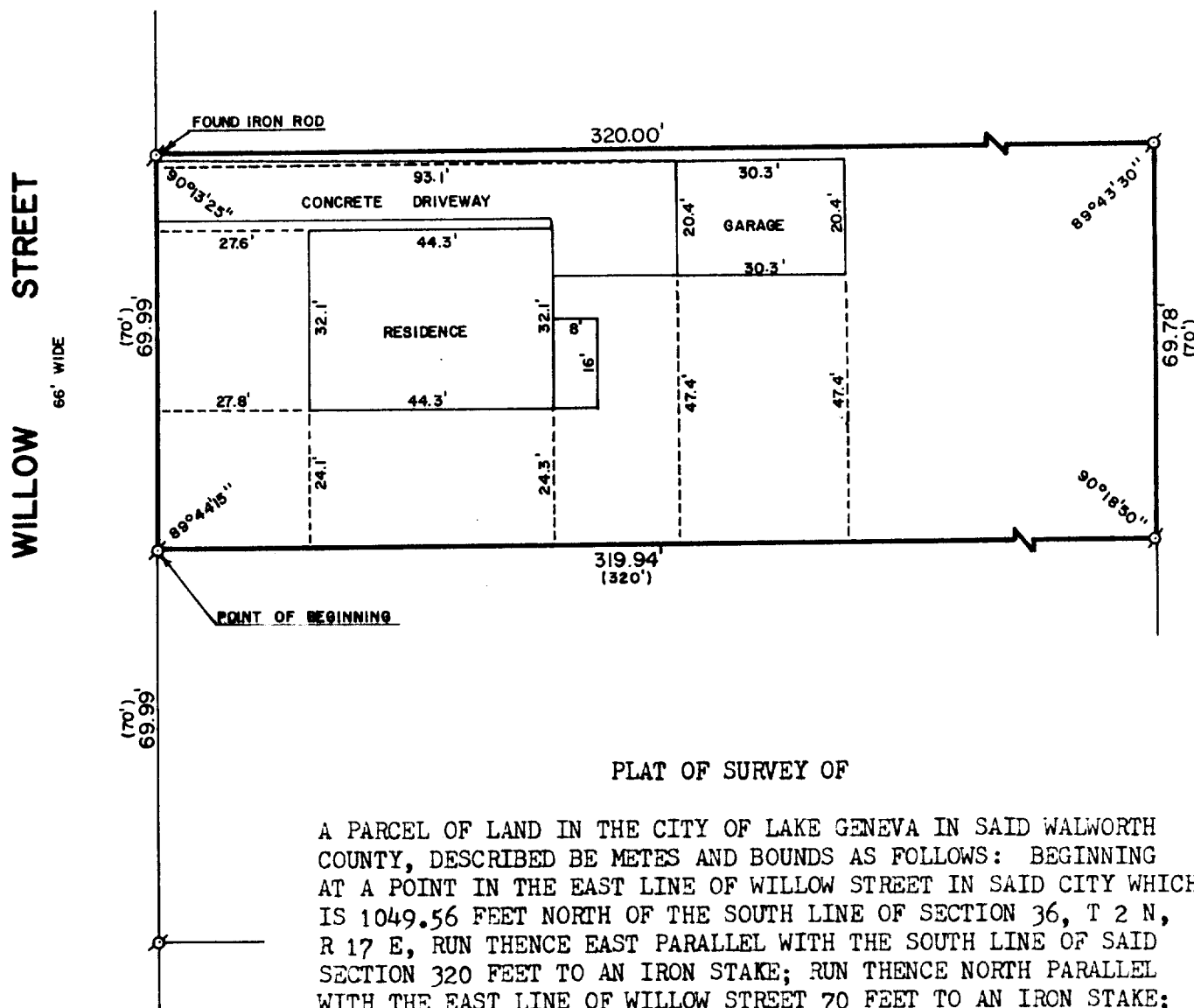

PLAT OF SURVEY OF

A PARCEL OF LAND IN THE CITY OF LAKE GENEVA IN SAID WALWORTH COUNTY, DESCRIBED BE METES AND BOUNDS AS FOLLOWS: BEGINNING AT A POINT IN THE EAST LINE OF WILLOW STREET IN SAID CITY WHICH IS 1049.56 FEET NORTH OF THE SOUTH LINE OF SECTION 36, T 2 N, R 17 E, RUN THENCE EAST PARALLEL WITH THE SOUTH LINE OF SAID SECTION 320 FEET TO AN IRON STAKE; RUN THENCE NORTH PARALLEL WITH THE EAST LINE OF WILLOW STREET 70 FEET TO AN IRON STAKE; RUN THENCE WEST 320 FEET PARALLEL WITH THE SOUTH LINE OF SAID SECTION TO AN IRON STAKE IN THE EAST LINE OF WILLOW STREET; THENCE SOUTH IN THE EAST LINE OF WILLOW STREET 70 FEET TO THE PLACE OF BEGINNING.

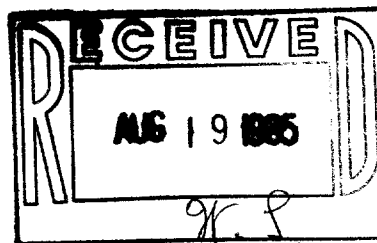
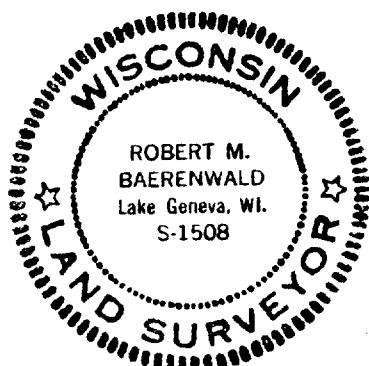

ORDERED BY: ANDREW F. ALLEN  
101 BROAD STREET  
LAKE GENEVA, WISCONSIN  
53147

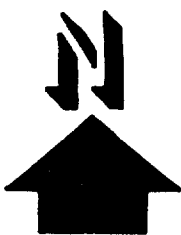

SCALE: 1"=30'

ø-IRON PIPE FOUND  
( )-RECORDED AS

I, ROBERT M. BAERENWALD, DO HEREBY CERTIFY THAT I HAVE SURVEYED THE PROPERTY HEREON DESCRIBED ACCORDING TO THE OFFICIAL RECORDS AND THAT THE PLAT HEREON IS A CORRECT REPRESENTATION OF THE PROPERTY LINES TO THE BEST OF MY KNOWLEDGE AND BELIEF.

*Robert M. Baerenwald*  
ROBERT M. BAERENWALD  
WISCONSIN REGISTERED LAND SURVEYOR, S-1508

DATE Aug. 17, 1985 JOB NO. 0346